It's a Creepy Keyboard Thing

for Claire and Hannah

Written for four hands, one piano

Words and Music by Jeff Anvinson

Misterioso (♩ = c. 75)

Piano Player 1

Piano Player 2

mf

It's a creep-y crawl-y thing, Wind-ing 'round the key-board keys. Sharps and flats on Hal-lows' Eve,

The words may be recited by a narrator or sung

A

4

Just like ghosts be-hind the trees.

p

mf

With our fin-gers sway-ing slow, Drift-ing right and left on cue.

1)

p

1) the right hand part of the second piano player is played mezzo forte, while the left hand is played softly to match the first piano part

Copyright © 2013 Jeffrey L Anvinson

It's a Creepy Keyboard Thing

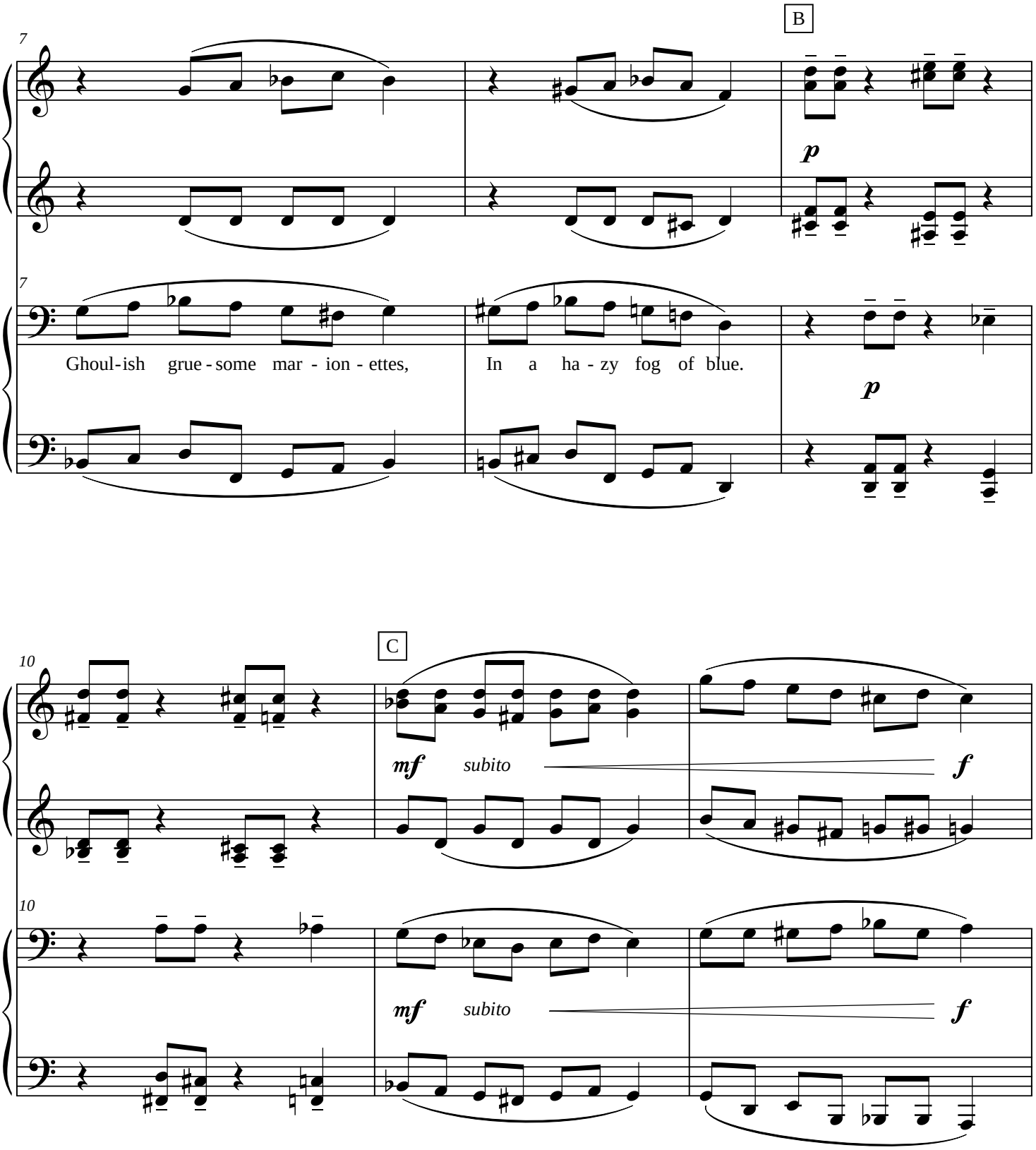

Copyright © 2013 Jeffrey L Anvinson

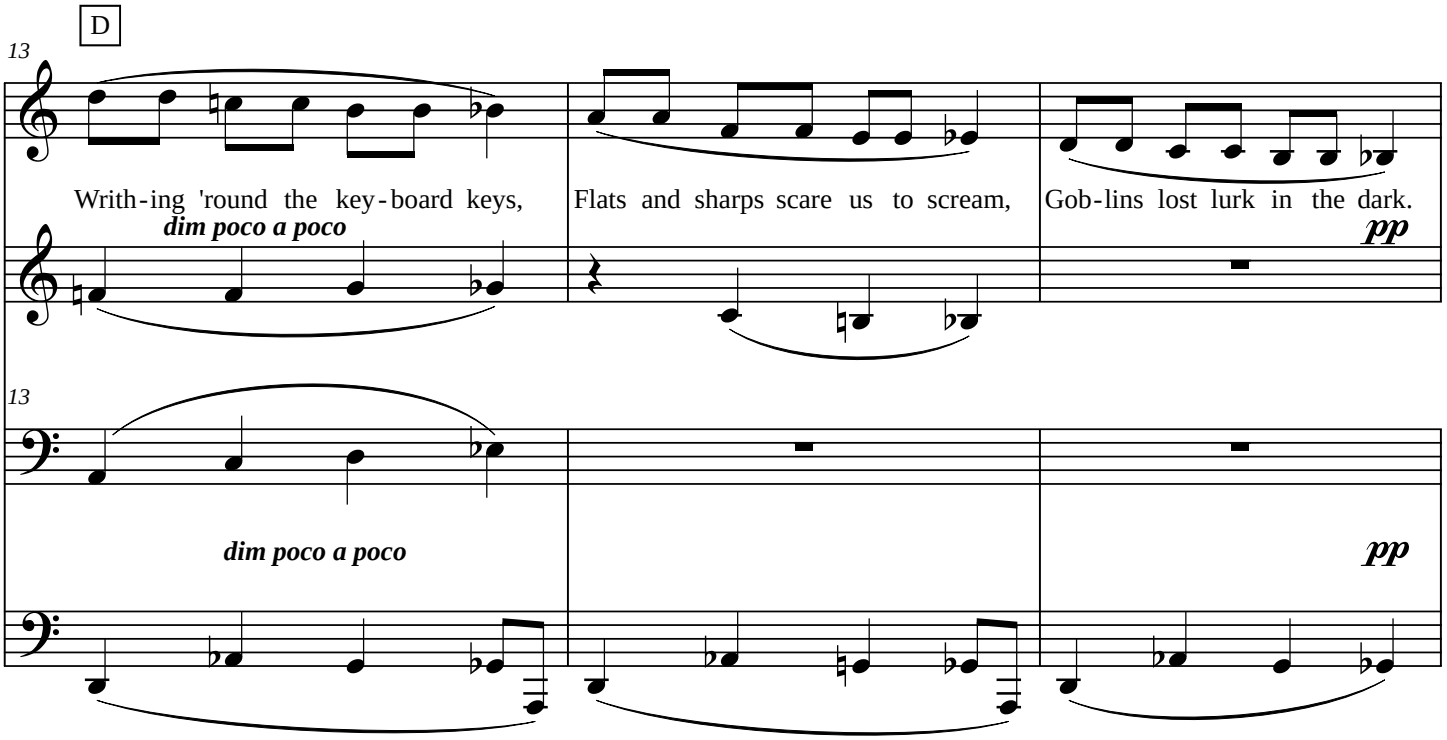

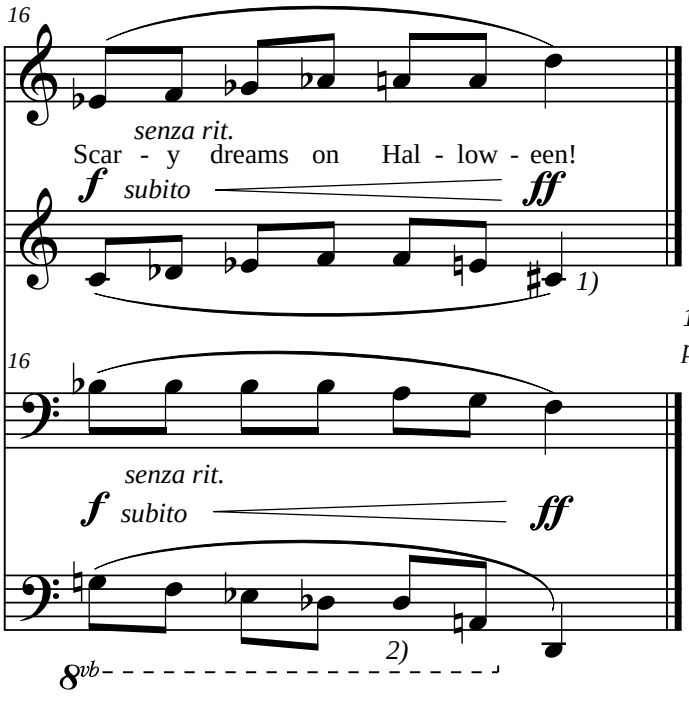

1) If the C# sounds too discordant in your opinion, try playing it softer than the other notes, or substitute a D4

2) spelled as a Db rather than a C# to simplify reading

Copyright © 2013 Jeffrey L Anvinson